

**BYLAW 18-021
OF
LAC LA BICHE COUNTY**

BEING A BYLAW OF LAC LA BICHE COUNTY IN THE PROVINCE OF ALBERTA, FOR THE PURPOSE OF CLOSING PUBLIC TRAVEL AND DISPOSING OF PORTIONS OF A GOVERNMENT ROAD ALLOWANCE.

WHEREAS for the purpose of closing to public travel and disposing of portions of a Government Road Allowance in accordance with Section 22 of the Municipal Government Act, Chapter M-26.1, R.S.A 2000, as amended; and

WHEREAS the lands hereafter described are no longer required for public travel; and

WHEREAS application has been made to Council to have a portion of the statutory road allowance closed; and

WHEREAS the Council of Lac La Biche County deems it expedient to provide for a bylaw for the purpose of closing to public travel certain roads, or portions thereof, situation in the said Municipality, and thereafter disposing of the same; and

WHEREAS notice of intention of Council to pass a bylaw has been given in accordance with Section 606 of the Municipal Government Act; and

WHEREAS the Council was not petitioned for an opportunity to be heard by any person claiming to be prejudicially affected by the bylaw.

NOW THEREFORE IT BE RESOLVED that the Council of Lac La Biche County in the Province of Alberta does hereby close to public travel for the purpose of disposing of the following described statutory road allowance, subject to rights of access granted by other legislation as shown in the highlighted area in attached Schedule "A" and pending below:

1. All of Road as shown on plan 012 0166. Excepting thereout all mines and minerals; shown on the Schedule "A" containing +/- 1.619 Ha (+/- 4.0 acres), is hereby closed.
2. This Bylaw shall come into effect upon passing of third reading.

MOTION BY COUNCILLOR BENIUK THAT BYLAW 18-021 BE GIVEN FIRST READING THIS 11th DAY OF

SEPTEMBER, 2018

"Original Signed"

Mayor

"Original Signed"

Chief Administrative Officer

"Original Signed"

Minister of Transportation

MOTION BY COUNCILLOR COTE THAT BYLAW 18-021 BE GIVEN SECOND READING THIS 11TH DAY OF DECEMBER, 2018.

MOTION BY COUNCILLOR JOHNSON THAT BYLAW 18-021 BE GIVEN THIRD READING THIS 11TH DAY OF DECEMBER, 2018.

"Original Signed"
Mayor

"Original Signed"
Chief Administrative Officer

BYLAW 18-021 - SCHEDULE "A"

PAGE 1 OF 4

TENTATIVE PLAN SHOWING PROPOSED ROAD CLOSURE OF ROAD WITHIN PLAN 012 0166 N.E.1/4 Sec.5 Twp.65 Rge.13 W.4M. LAC LA BICHE COUNTY

S.E. 1/4 SEC. 8-65-13 W.4M.

N.W. 1/4 SEC. 5-65-13 W.4M.

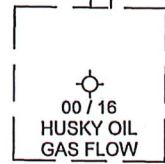

N.E. 1/4 SEC. 5-65-13 W.4M.

RGE. ROAD 134
20.12m GOVERNMENT ROAD ALLOWANCE

N.W. 1/4 SEC. 4-65-13 W.4M.

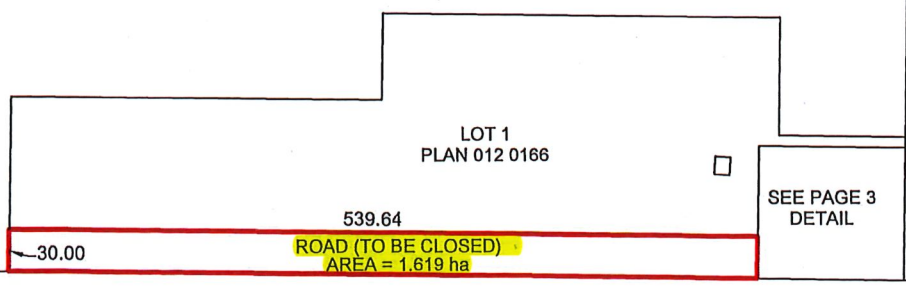

S.E. 1/4 SEC. 5-65-13 W.4M.

LOT 2 LOT 1
BLOCK 1
PLAN 892 2793

LEGEND:

Distances are in metres and decimals thereof.

Proposed Parcel shown as:



Plan Prepared by:
Explore Surveys Inc.
Edmonton, Alberta
Toll Free 1-866-936-1805
Fax No. 780-800-1927

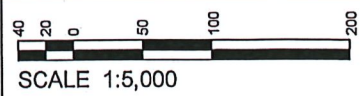

REV. NO.	DESCRIPTION	DATE
0	PLAN ISSUED	NOV. 27, 2017
1	ADDED DETAIL INFORMATION	MAY 11, 2018
2	REVISED ROAD CLOSURE	AUG. 29, 2018

Job X120717 Rev. **2** SURVEYED BY: M.K. CALC'D BY: J.O. DRAWN BY: J.O.