

**BYLAW 24-001
OF
LAC LA BICHE COUNTY**

A BYLAW OF LAC LA BICHE COUNTY IN THE PROVINCE OF ALBERTA FOR THE PURPOSE OF CLOSING PUBLIC TRAVEL AND DISPOSING OF PORTIONS OF A PUBLIC ROADWAY IN ACCORDANCE WITH SECTION 22 OF THE MUNICIPAL GOVERNMENT ACT, R.S.A 2000, CHAPTER M-26, AS AMENDED.

WHEREAS the lands hereafter described are no longer required for public travel;

AND WHEREAS application has been made to Council to have portions of the public roadway closed;

AND WHEREAS the Council of Lac La Biche County deems it expedient to provide for a bylaw for the purpose of closing to public travel certain roads, or portions thereof situated, in the said Municipality, and thereafter disposing of same;

AND WHEREAS notice of the intention of Council to pass a bylaw has been given in accordance with Section 606 of the *Municipal Government Act*;

AND WHEREAS Council was not petitioned for an opportunity to be heard by a person claiming to be prejudicially affected by the Bylaw;

NOW THEREFORE BE IT RESOLVED that the Council of Lac La Biche County in the Province of Alberta does hereby close to public travel for the purpose of disposing of the following, subject to rights of access granted by other legislation:

1. FIRSTLY:

ALL THAT PORTION OF CHURCHILL DRIVE
LYING WITHIN PLAN 2_2_____, AREA "A"
(ATS REFERENCE 4; 13; 67; HB)
CONTAINING ___ HECTARES (___ ACRES) MORE OR LESS
AS SHOWN ON SCHEDULE "A", ATTACHED HERETO AND FORMING PART OF THIS BYLAW

EXCEPTING THEREOUT ALL MINES AND MINERALS

SECONDLY:

ALL THAT PORTION OF LANE
LYING WITHIN PLAN 4313 BF, BLOCK 7
AND WITHIN PLAN 792 0210, BLOCK 42
(ATS REFERENCE 4; 13; 67; HB)
CONTAINING ___ HECTARES (___ ACRES) MORE OR LESS
AS SHOWN ON SCHEDULE "B", ATTACHED HERETO AND FORMING PART OF THIS BYLAW

EXCEPTING THEREOUT ALL MINES AND MINERALS

Severability

2. Each provision of this Bylaw is independent of all other provisions. If any such provision is declared invalid by a court of competent jurisdiction, all other provisions of this Bylaw will remain valid and enforceable.

Effective Date

3. This bylaw shall come into effect upon passing of the third reading.

THAT BYLAW 24-001 BE GIVEN FIRST READING THIS 14TH DAY OF MAY, 2024.

“Original Signed”

Mayor

“Original Signed”

Chief Administrative Officer

ADVERTISED IN LAKELAND TODAY ON May 21st, 2024 and May 28th, 2024.

PUBLIC HEARING DATE: June 4, 2024

APPROVED THIS 12th DAY OF JULY, 2024

“Original Signed”

Minister of Transportation and
Economic Corridors

THAT BYLAW 24-001 BE GIVEN SECOND READING THIS 3RD DAY OF SEPTEMBER, 2024.

THAT BYLAW 24-001 BE GIVEN THIRD READING THIS 3RD DAY OF SEPTEMBER, 2024.

“Original Signed”

Mayor

“Original Signed”

Chief Administrative Officer

Schedule "A" Bylaw 24-001

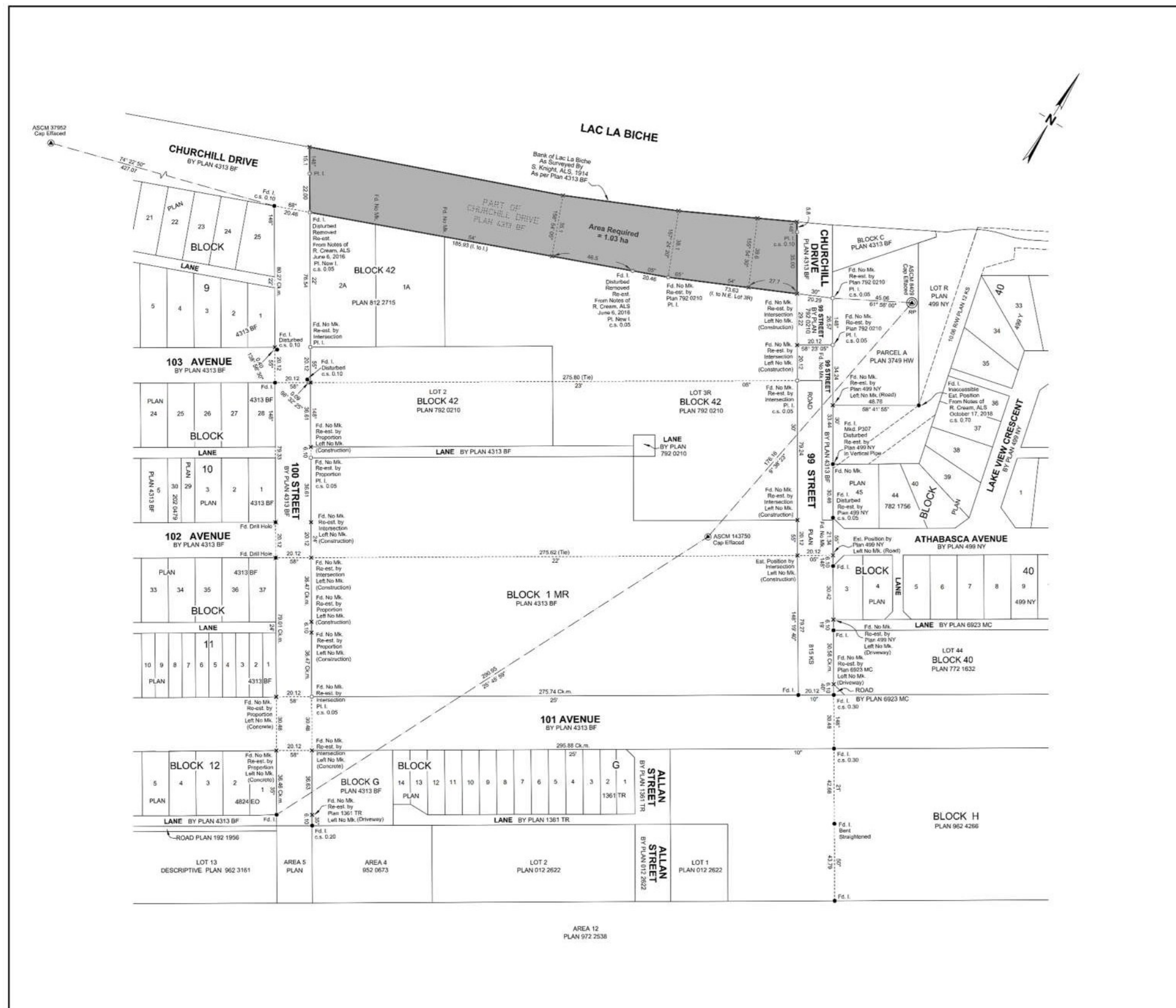

REGISTRAR, LAND TITLES

PLAN No. _____

ENTERED AND REGISTERED
ON _____

INSTRUMENT No. _____

A.D. REGISTRAR

LAC LA BICHE COUNTY

**PLAN SHOWING SURVEY OF
ROAD CLOSURE
OF
PART OF CHURCHILL DRIVE
PLAN 4313 BF**

WITHIN
**HUDSON'S BAY COMPANY RESERVE
LAC LA BICHE SETTLEMENT**

WITHIN
THEORETICAL SEC. 6, TWP. 67, RGE. 13, W. 4 M.
LAC LA BICHE
LAC LA BICHE COUNTY - ALBERTA



LEGEND

- AREA AFFECTED BY THIS PLAN SHOWN THUS
- ALBERTA SURVEY CONTROL MARKER SHOWN THUS
- STATUTORY IRON POST FOUND SHOWN THUS
- STATUTORY IRON POST MARKED P105 PLACED SHOWN THUS
- DRILL HOLE FOUND SHOWN THUS
- CALCULATED POSITION SHOWN THUS
- DISTANCES ARE GROUND AND ARE SHOWN IN METRES AND DECIMALS THEREOF.

NOTES FOR GEO-REFERENCING :

1. Datum: NAD83 (Original)
Projection: 3TM
Reference Meridian: 111° West Longitude
Combined Scale Factor = 0.999865
2. The Geo Referenced Point is ASCM 8409
and is shown thus RP
Published grid coordinates: Northing: 6072018.696
Easting: 42444.281
3. Bearings are grid and derived from GNSS observations.

LIST OF ABBREVIATIONS WHICH MAY BE USED ON THIS PLAN

3TM	3 Degree Transverse Mercator	Env.	Environmental Reserve	No.	Number
ABL Above Ground Level	Fd. Found	Pt. Point
ALS Alberta Land Surveyor	GNSS Global Navigation Satellite System	PI Plotted
ASCM Alberta Survey Control Marker	NA NAD83 North American Datum 1983	PFP Plotted Point Positioning
Bc Beginning of Curve	PL Public Utility Lot	PLA Plotted Utility Lot
By Boundary	RB Right-of-Way	R Radius or Reserve
CC Contained	RR Right-of-Way	RA Right-of-Way
Ch Check Measured	RS Right-of-Way	RE Re-established
C of T Certificate of Title	LS Load Plug	RI Reference
Con Concrete	M Metre	RN Re-established
Cor Corner	M Mineral Monitor	RS Right-of-Way
C.S. Corner Station	Mag Magnetic	RW Right-of-Way
CSRS Canadian Spatial Reference System	MA Mark	SEC Section
CA Central Angle of Curve	MA Mark	SEC Section
Dist Disturbed	MFR Marker Post	TWP Township
EC End of Curve	NA North	URW Utility Right-of-Way
Est. Established	NAD83 North American Datum 1983	RL Rise

SURVEYOR

Name: _____

Surveyed between the dates of
March 19, 2024 and March 28, 2024
in accordance with the provisions of the Surveys Act.



DRAWN BY: SM	CHALLENGER GEOMATICS LTD. EDMONTON, ALBERTA PHONE: (780) 434-9511	DWG No.:
CHECKED BY: JCR		24-S-54155-RCL
DATE: 2024-01-10		

Proposed Road Closure

Schedule 'B'

Bylaw 24-001



Map Produced: April 8, 2024

Projection: UTM12 NAD83

 **Proposed Road Closure**



Lac La Biche County makes no representation or warranties regarding the information contained in this document, including, without limitation, whether said information is accurate or complete. Persons using this document do so solely at their own risk, and Lac La Biche County shall have no liability to such persons for any loss or damage whatsoever. This document shall not be copied or distributed to any person without the express written consent of Lac La Biche County.

Base Map compiled from the Provincial Title Mapping Digital Base. Spatial Data Warehouse Ltd., November 2023. © 2024 Lac La Biche County. All Rights Reserved.