

CONSTRUCTION UPDATE

Lac La Biche Hamlet
100 Street Water Main Replacement

Dear Property Owners/Residents:

Lac La Biche County, and Van-Ross Contracting have made great progress with the water main replacement and now require temporary closure of the South entrance to McArthur Place from **Tuesday, Sept. 30th to Thursday, October 2nd**. A temporary detour map is attached for reference.

Overall Timeline: September 19, 2025, to October 30, 2025
Scope of Work: Excavation, Water Main Replacement
Hours of Work: 7 a.m. – 7 p.m. (Monday to Saturday)
9 a.m. – 5 p.m. (Sunday and Holidays)

Impact to Residents and Local Traffic:

- Temporary access to McArthur Place off 100 Street, will be from the North entrance (lakeside).
- Regular haul truck movement throughout the hamlet.
- Waste & Recycling collection location may be affected.
- Temporary water measures have been arranged with affected households/businesses.

Please respect all construction signage and barricades and ask that the public stay clear of the work area and haul routes.

We appreciate your patience and cooperation as we complete this important work. If you have any questions or concerns, please contact:

Contractor:
Van-Ross Contracting
Jon Skjersven
Project Manager
Cell: (780) 206-9585

Owner:
Lac La Biche County Curtis Beniuk
Supervisor, Utility Services
Cell: (780) 404-3865
curtis.beniuk@laclabichedcounty.com

TEMPORARY DETOUR MAP (Sept. 30 – Oct. 2, 2025)

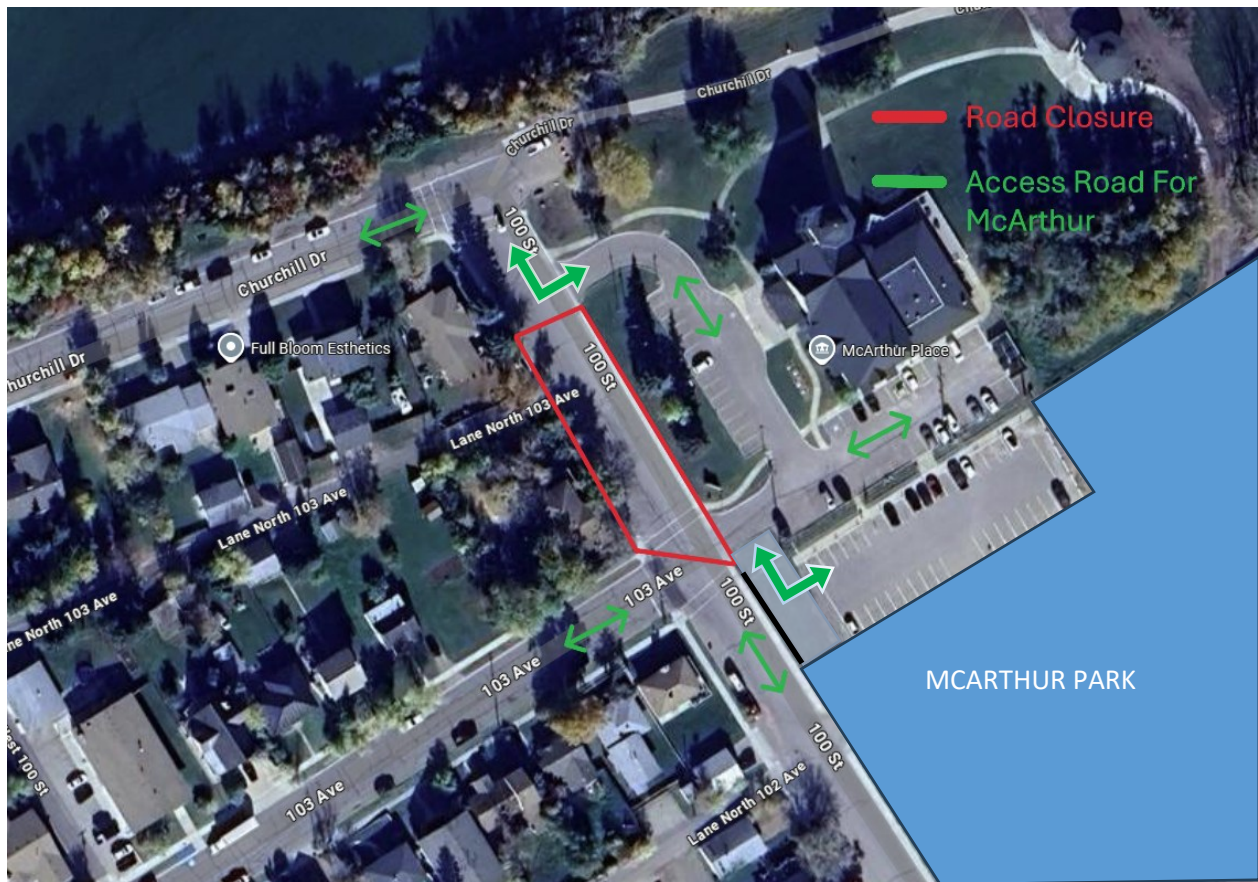

For future updates, please visit the County's 'Construction Projects' webpage located at:
<https://www.lacolibichcounty.com/p/current-construction-projects>